

# Enhancing the Capabilities of the SEAMAP-SA Biological Surveys Integrated into the SECOORA Data Portal

Tracey Smart &  
Michelle Willis  
SC Dept. of Natural  
Resources

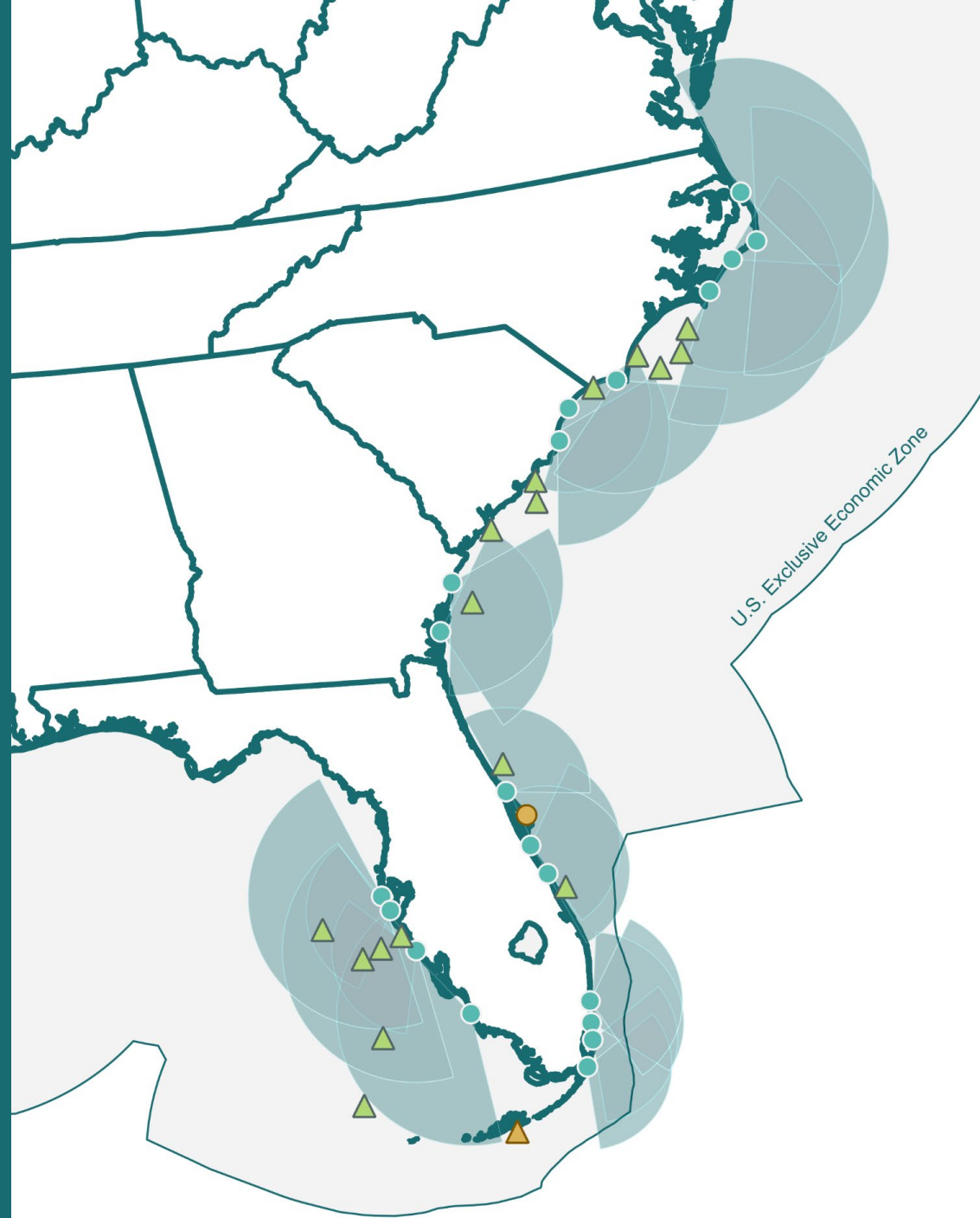

# Overview: SEAMAP-SA Surveys

Coastal Longline Survey  
(NCDMF, SCDNR & GADNR)

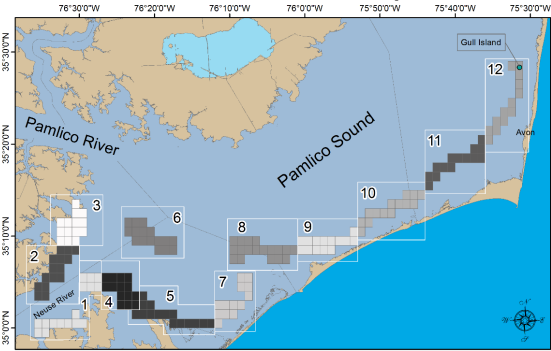

Pamlico Sound Survey  
(NCDMF)

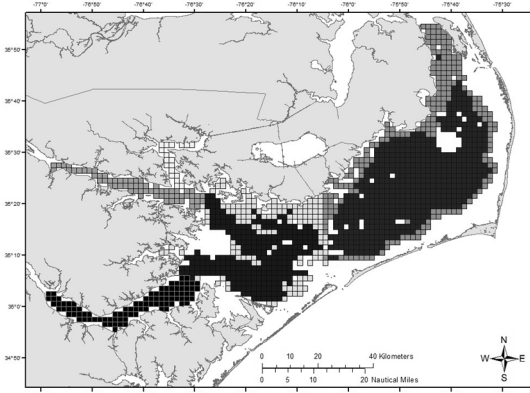

Coastal Trawl Survey  
(SCDNR)

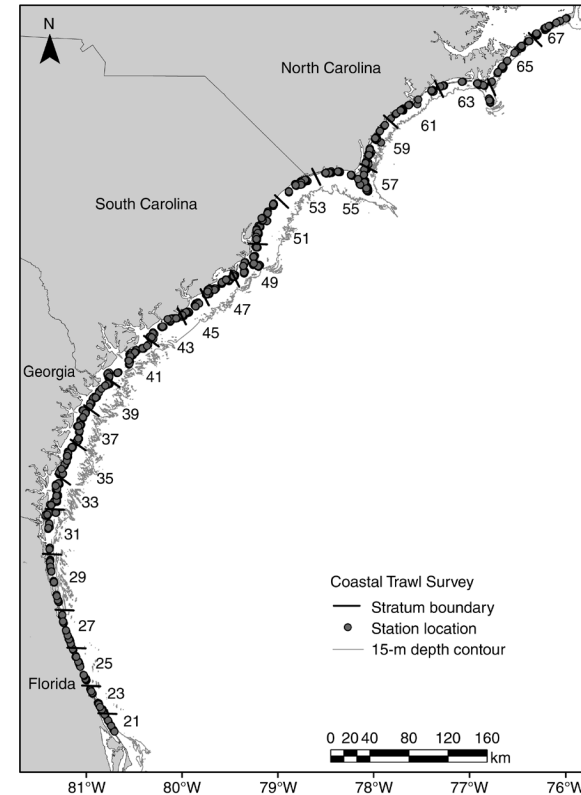

Southeast Reef Fish Survey  
(SCDNR)

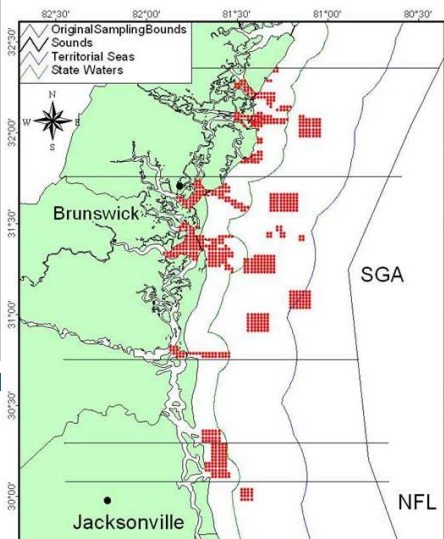
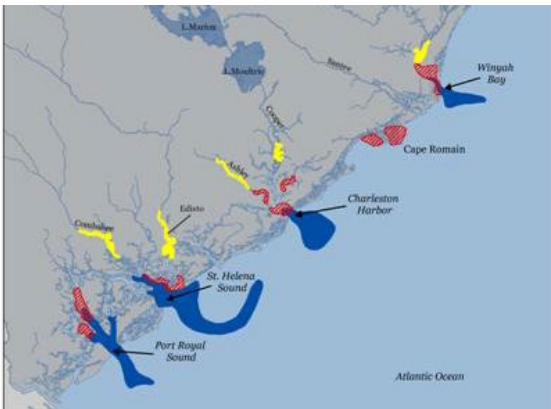
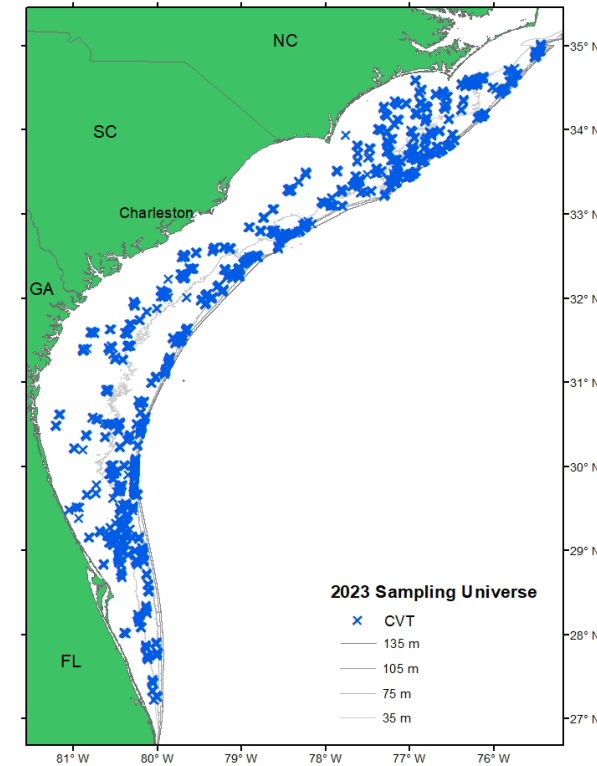

# Migration to SECOORA Data Portal

## Progress

- Summer
  - SM DM Workgroup – code evaluation
  - SM Gulf SECOORA Portal Interest
- Fall
  - Taxonomy Panel – code evaluation
  - Adrienne Canino (Axiom, DwC Expert)
- Winter
  - Axiom, Jennifer Dorton (SECOORA, RCOOS)
  - DM Workgroup
  - New Data Maps, Test Data Set provided to Axiom



*Eschmeyer's Catalog of Fishes*



# Migration to SECOORA Data Portal

- Data table upload structure
- Extraction structure and code relationships
- Two extraction options (user chooses)
  - Traditional SEAMAP-SA with some DwC
  - Full DwC

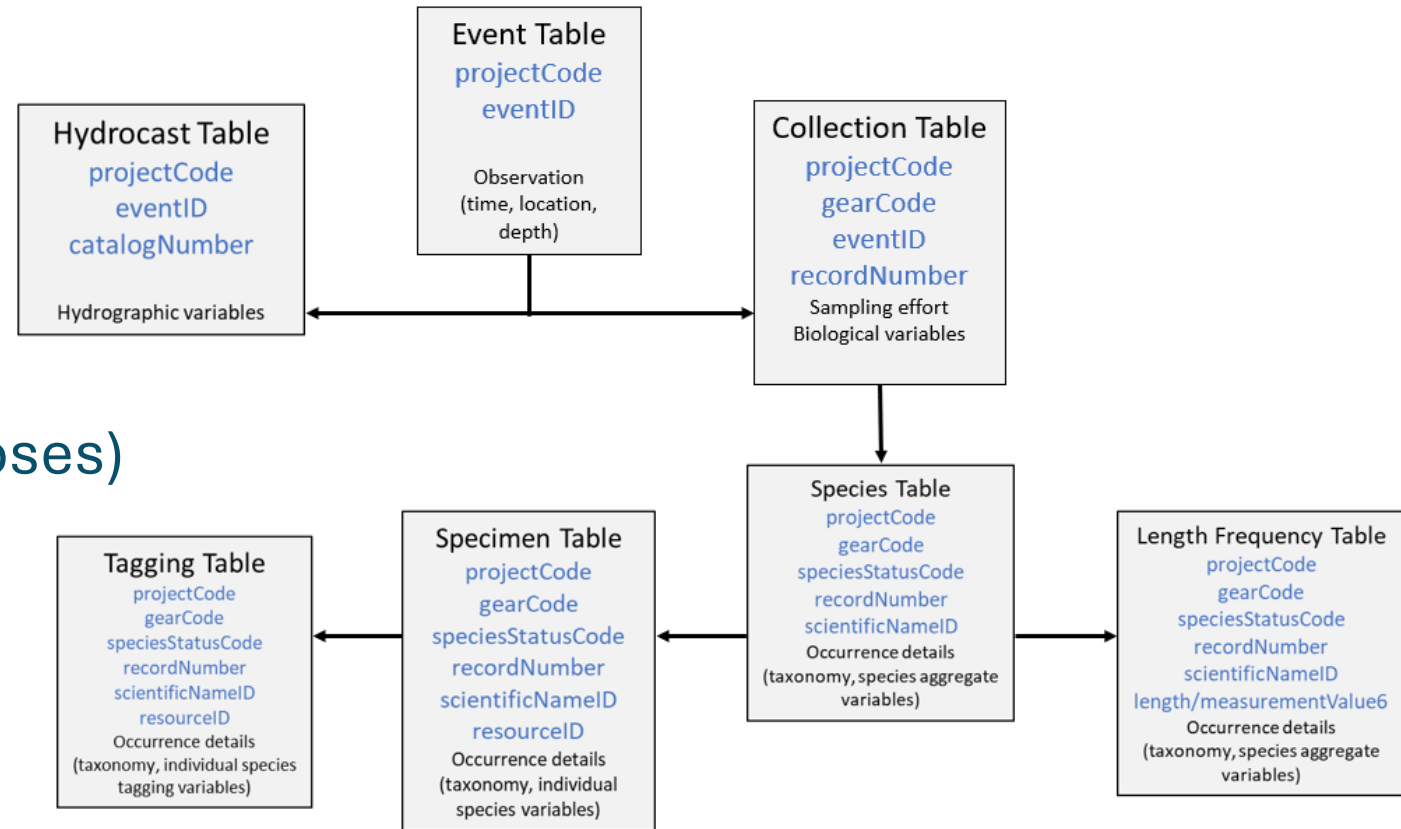

---

# Looking Ahead

- Training videos and documentation
- Finalize data uploads
- Updated SEAMAP.org sections

